

Join us for two days of professional development designed especially for WA livestock advisors.

## Livestock Advisor Updates: Unpacking livestock production Perth, Friday 15 October 2021

<b>Venue</b>	Rose and Crown Hotel, Guilford
<b>Time</b>	8.45 am – 5.30 pm
<b>Cost</b>	\$145



### Maximising the golden time in livestock

- John Francis, Agrista

### Insight into the latest market information

- Rex Luers, Livestock and Land

### Understanding the drivers of profitable cattle systems

- Alan Peggs

### Best practice vaccination in sheep and cattle

- Bruce Allworth, CSU

### Building industry collaboration through BeefLinks

- Phil Vercoe, University of Western Australia

### Unlocking the key to ewe survival during lambing

- Caroline Jacobson, Murdoch University

### Scour worm management through drenching

- Bridie Luers, Nutrien Ag Solutions

### Guiding advisors to support their clients to navigate traceability

- Kathleen Allan, ISC

### Being informed for the ruminant carbon footprint debate

- Richard Brake, Richard Brake Consulting
- Richard Eckard, University of Melbourne

The workshop includes networking drinks from 5.30pm to 6.30pm at the conclusion of the day.

## Register today

[Click here](https://www.mla.com.au/advisor-updates) to register. For more information: <https://www.mla.com.au/advisor-updates> or contact [livestockadvisorupdates@pinionadvisory.com](mailto:livestockadvisorupdates@pinionadvisory.com)

\*\*Should COVID restrictions prohibit the event being held face-to-face, the event will go online and participants will be refunded for the price of catering and the networking drinks.

## PGS Consultancy Skills Workshop

Perth, Thursday 14 October 2021

<b>Venue</b>	Rose and Crown Hotel, Guilford
<b>Time</b>	11 am – 5 pm
<b>Cost</b>	Free

Run in conjunction with Livestock Advisor Updates, this workshop focuses on the skills necessary for advisors to deliver MLA adoption programs. A mix of personal and technical skills will be covered, all of which are needed to successfully manage projects, deliver workshops, run meetings and service clients, including:

- How to engage producer groups
- Engaging, re-engaging and keeping clients
- Presentation skills
- Event management
- Group management
- Communication skills

Ashley Herbert (Agrarian Management) and Georgia Reid-Smith (AgPro Management) will help upskill advisors in these basic skills, while sharing tips and tricks learnt along the way. They will also talk through existing opportunities, including those presented through MLA's Profitable Grazing Systems (PGS) initiative. Advisors from across the country will give an overview of current PGS packages available for delivery.

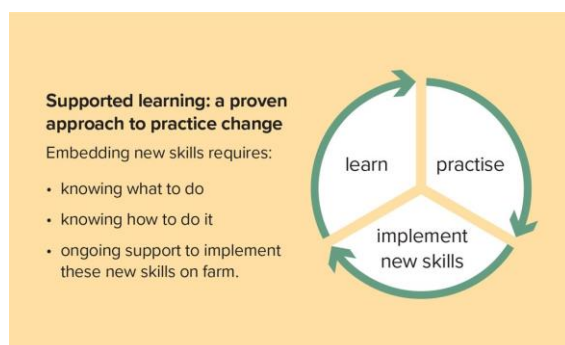

### Register today

[Click here](#) to register. For more information: [www.mla.com.au/pgs](http://www.mla.com.au/pgs) or contact [getinvolved@mla.com.au](mailto:getinvolved@mla.com.au)